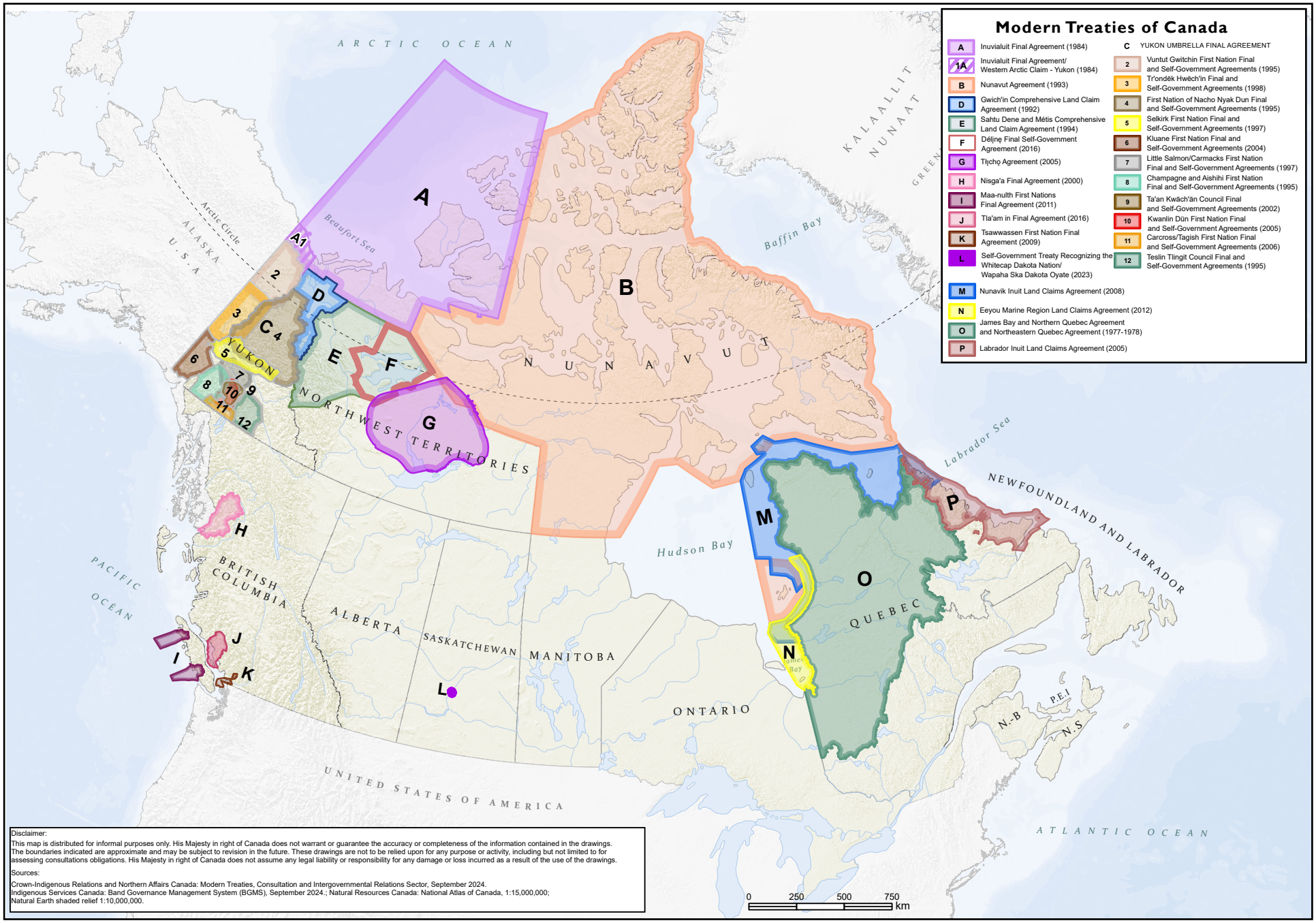
Modern Treaties of Canada
A Inuvialuit Final Agreement (1984)
1A Inuvialuit Final Agreement/ Western Arctic Claim - Yukon (1984)
B Nunavut Agreement (1993)
D Gwich'in Comprehensive Land Claim Agreement (1992)
E Sahtu Dene and Métis Comprehensive Land Claim Agreement (1994)
F Déline Final Self-Government Agreement (2016)
G Tłı̨chǫ Agreement (2005)
H Nisga'a Final Agreement (2000)
I Maa-nulth First Nations Final Agreement (2011)
J Tla'am in Final Agreement (2016)
K Tsawwassen First Nation Final Agreement (2009)
L Self-Government Treaty Recognizing the Whitecap Dakota Nation/ Wapaha Ska Dakota Oyate (2023)
M Nunavik Inuit Land Claims Agreement (2008)
N Eeyou Marine Region Land Claims Agreement (2012)
O James Bay and Northern Quebec Agreement and Northeastern Quebec Agreement (1977-1978)
P Labrador Inuit Land Claims Agreement (2005)
C YUKON UMBRELLA FINAL AGREEMENT
2 Vuntut Gwitchin First Nation Final and Self-Government Agreements (1995)
3 Tr'ondëk Hwëch'in Final and Self-Government Agreements (1998)
4 First Nation of Nacho Nyak Dun Final and Self-Government Agreements (1995)
5 Selkirk First Nation Final and Self-Government Agreements (1997)
6 Kluane First Nation Final and Self-Government Agreements (2004)
7 Little Salmon/Carmacks First Nation Final and Self-Government Agreements (1997)
8 Champagne and Aishihi First Nation Final and Self-Government Agreements (1995)
9 Ta'an Kwäch'än Council Final and Self-Government Agreements (2002)
10 Kwanlin Dün First Nation Final and Self-Government Agreements (2005)
11 Carcross/Tagish First Nation Final and Self-Government Agreements (2006)
12 Teslin Tlingit Council Final and Self-Government Agreements (1995)
ARCTIC OCEAN
Beaufort Sea
Arctic Circle
ALASKA
U.S.A
YUKON
NORTHWEST TERRITORIES
NUNAVUT
KALAALLIT NUNAAT
GREENLAND
Baffin Bay
Hudson Bay
Labrador Sea
NEWFOUNDLAND AND LABRADOR
QUEBEC
James Bay
ONTARIO
MANITOBA
SASKATCHEWAN
ALBERTA
BRITISH COLUMBIA
PACIFIC OCEAN
UNITED STATES OF AMERICA
ATLANTIC OCEAN
N.B
P.E.I
N.S
0 250 500 750 km
Disclaimer:
This map is distributed for informal purposes only. His Majesty in right of Canada does not warrant or guarantee the accuracy or completeness of the information contained in the drawings. The boundaries indicated are approximate and may be subject to revision in the future. These drawings are not to be relied upon for any purpose or activity, including but not limited to for assessing consultations obligations. His Majesty in right of Canada does not assume any legal liability or responsibility for any damage or loss incurred as a result of the use of the drawings.
Sources:
Crown-Indigenous Relations and Northern Affairs Canada: Modern Treaties, Consultation and Intergovernmental Relations Sector, September 2024.
Indigenous Services Canada: Band Governance Management System (BGMS), September 2024.; Natural Resources Canada: National Atlas of Canada, 1:15,000,000;
Natural Earth shaded relief 1:10,000,000.

Canada